

# DataTree for the Desktop™

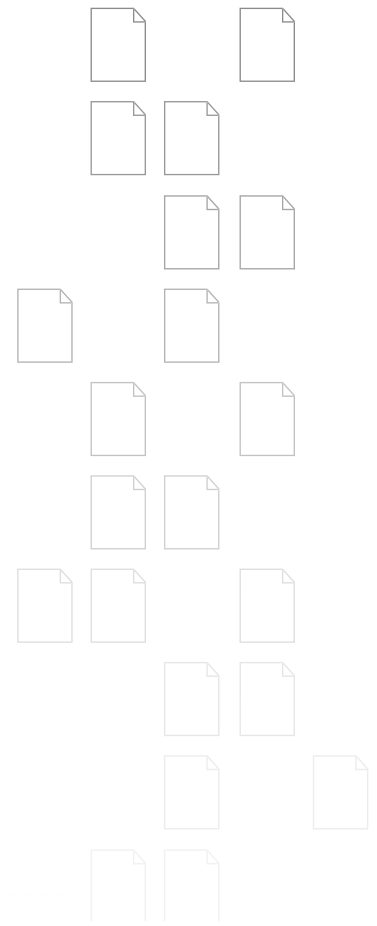

Innovations that revolutionize the way you retrieve  
and manage property documents.



# DataTree for the Desktop™

## INSTANT ACCESS TO THE NATION'S GREATEST RESOURCE FOR PROPERTY TITLE RESEARCH.



### Document Images

- Deeds
- Mortgages
- Assignments
- Foreclosures
- Maps
- Judgments
- Liens
- Other county records

DataTree for the Desktop™ (DTD) is a robust software application, combining high-speed document retrieval with superior electronic file management and workflow productivity tools.

Search by Document ID to instantly obtain the public land records you need, including deeds, mortgages, assignments, maps, and more. Data Tree for the Desktop gives you tools that address the way you want to work. You can view, email, fax, share, or print the images directly from your desktop. You can do everything with a digital document as you can with a hard copy, except spend hours tracking it down.

Connect to Data Tree via the Internet either through dial-up or cable modem, through a company Intranet, or directly via a dedicated high-speed line.

And with Data Tree's integrated tutorial and free training, you won't have to spend hours learning how to use the software. In just minutes, you'll be adding hours or even days of productivity to your work week.

### DIGITAL LAND RECORD DOCUMENTS

DataTree for the Desktop™ brings you instant access to a nationwide database of over 4 billion current and historical public land records. Our technology gives you a competitive edge, putting the document you want on your desktop in mere seconds. With Data Tree's state-of-the-art imaging systems and database management services, property documents have never been so searchable, so accessible, and so easy to use.

### The Data Tree Advantage

- Order and retrieve from a single source with the nation's largest database of public land records
- View, save, share, print, annotate and incorporate images into electronic files
- Searchable by document ID/instrument number
- Scan or insert non-Data Tree documents into one electronic file
- Easy to learn, with helpful online navigation tools and user help manual
- On-site and web training is available for groups or individuals
- Product updates "pushed" electronically and automatically installed on your desktop
- Account activity is summarized by user name in monthly statements

### COMPREHENSIVE COVERAGE

Available in every major metropolitan area across the nation, Data Tree continuously expands its coverage by regularly adding new counties and document types in response to customer demand. Updated daily, Data Tree offers the most comprehensive public land record database available today. Please visit our web site at [www.datatree.com](http://www.datatree.com) for the latest available coverage.

### PRODUCT FEATURES

- Uses dynamic IP addressing for security and convenience. No registry file updates or dedicated ports required
- User access controlled with individual user names and passwords
- User settings feature allows software customization to match network and production environment
- Full-featured tool bars and menus
- Annotation toolkit adds highlights, arrows, or electronic "sticky notes" to documents

### CUSTOMER SUPPORT

Unlimited around-the-clock technical support and customer service available via telephone or e-mail.

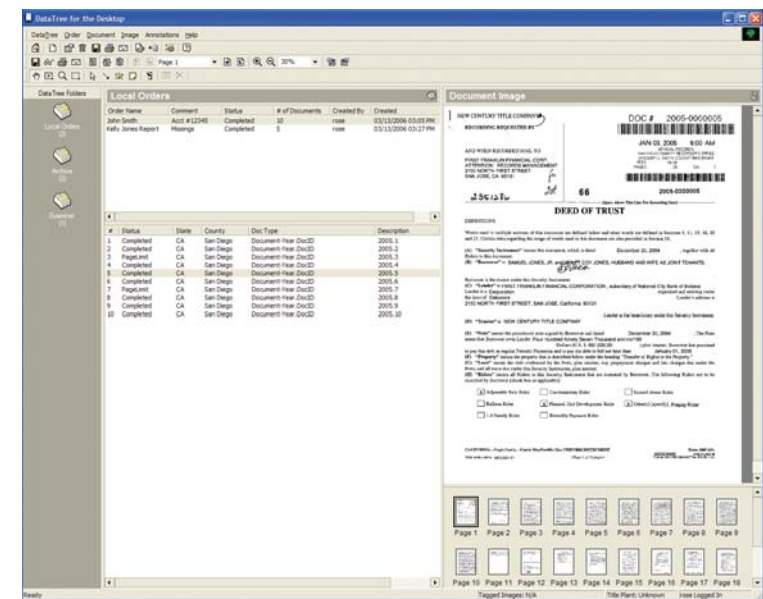

**First American  
Data Tree**

To learn more about Data Tree  
call **1.800.708.8463** or visit [www.datatree.com](http://www.datatree.com)



*First American  
Data Tree*

4 First American Way, Santa Ana, CA 92707

800.708.8463 • [www.datatree.com](http://www.datatree.com)